Marfleet Analytical Services

Wyke House, Wyke Works, Hedon Road, Hull, E. Yorkshire, HU9 5NL
Tel: (01482) 714891

Certificate of Analysis

Date Issued	**18 Nov 2026**
Reference	**MAS 265391**

Product Name:	**Selank 10mg**
Product Code:	**N/A**
Batch Number:	**7624**
Date Received:	**10 Nov 2026**
Name of Customer:	**Polygon Peptides**
Name of Originator:	**Polygon Peptides**
PQS (if appliable):	**N/A**

Results

Test Procedure	Result	Acceptance Criteria (limits)
Purity	99.52	>99%
Nominal Concentration	10.06	>9mg

Marfleet Analytical Services

Wyke House, Wyke Works, Hedon Road, Hull, E. Yorkshire, HU9 5NL
Tel: (01482) 714891

Analytical data

Identification	**Selank 10mg**
Quantity	**10.06mg**
Purity	**99.52%**

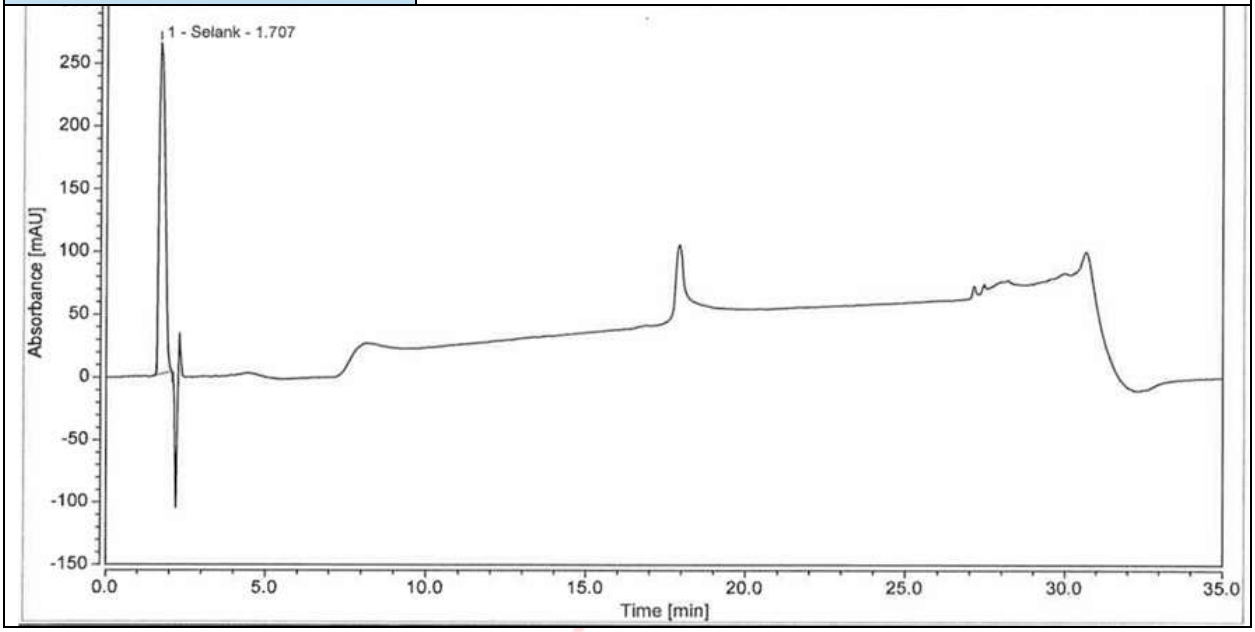

Conclusions

Date test performed / finalized: **18 Nov 2026**

Name of Head of Laboratory / Authorized Person: **Christina Perry**

This Certificate is Electronically Approved

This CoA or any portion thereof, cannot be reproduced without the authorization of the laboratory.